

Welcome to the East Area Planning Committee

- **This planning committee meeting is held in public, but it is not a public meeting.**
- **There will be opportunity for the public to address the committee on each application.**
- **If you wish to speak for or against a planning application, you will need to have either requested it in advance, or fill out and hand in one of the available speaker forms.**
- **Information on meeting protocol and conduct at committee is set out in the Code of Practice.**
- **You can find a copy of the Code of Practice in the committee agenda, just before the first planning application report.**



www.oxford.gov.uk



72 Hill Top Road

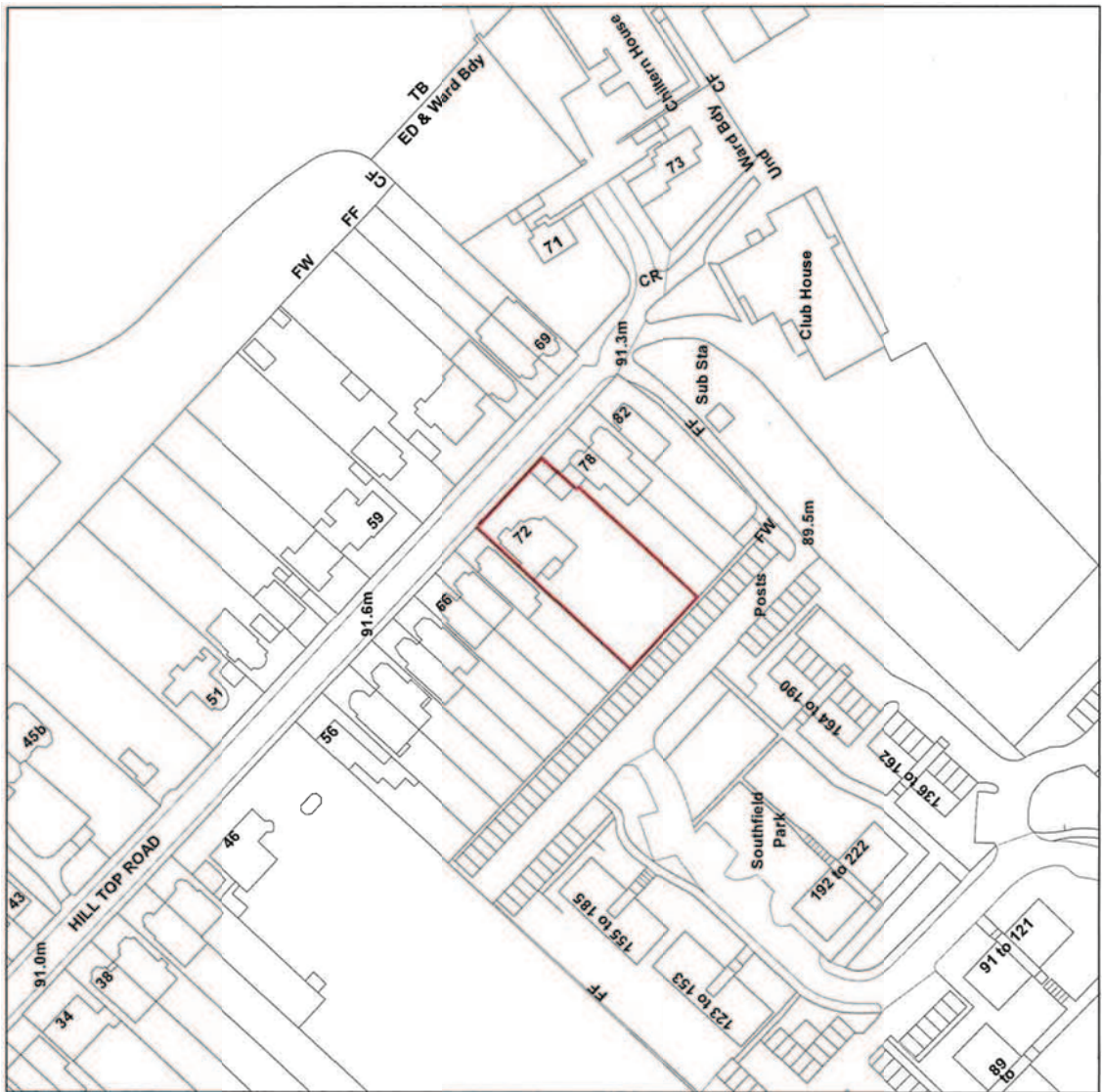

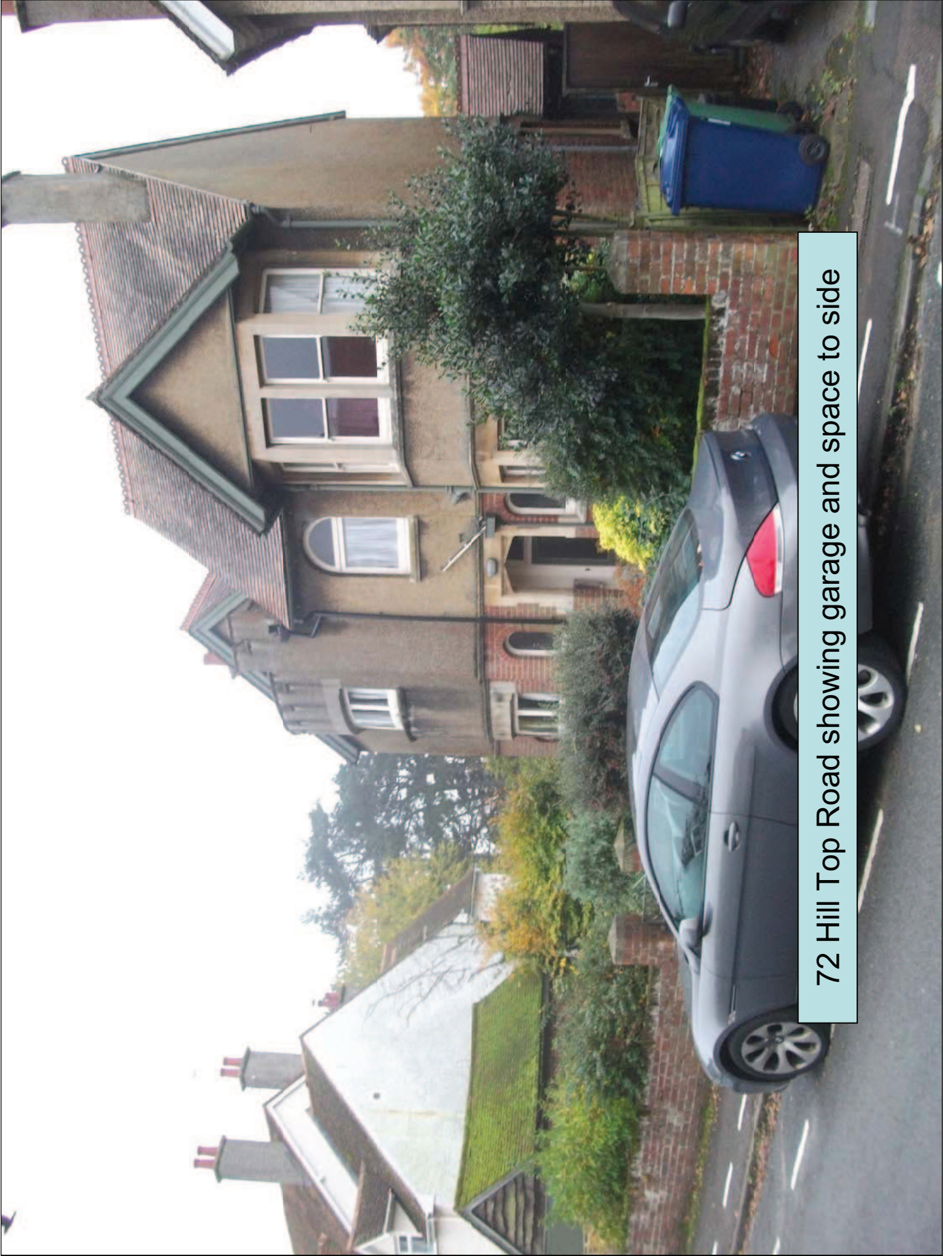

72 Hill Top Road showing garage and space to side

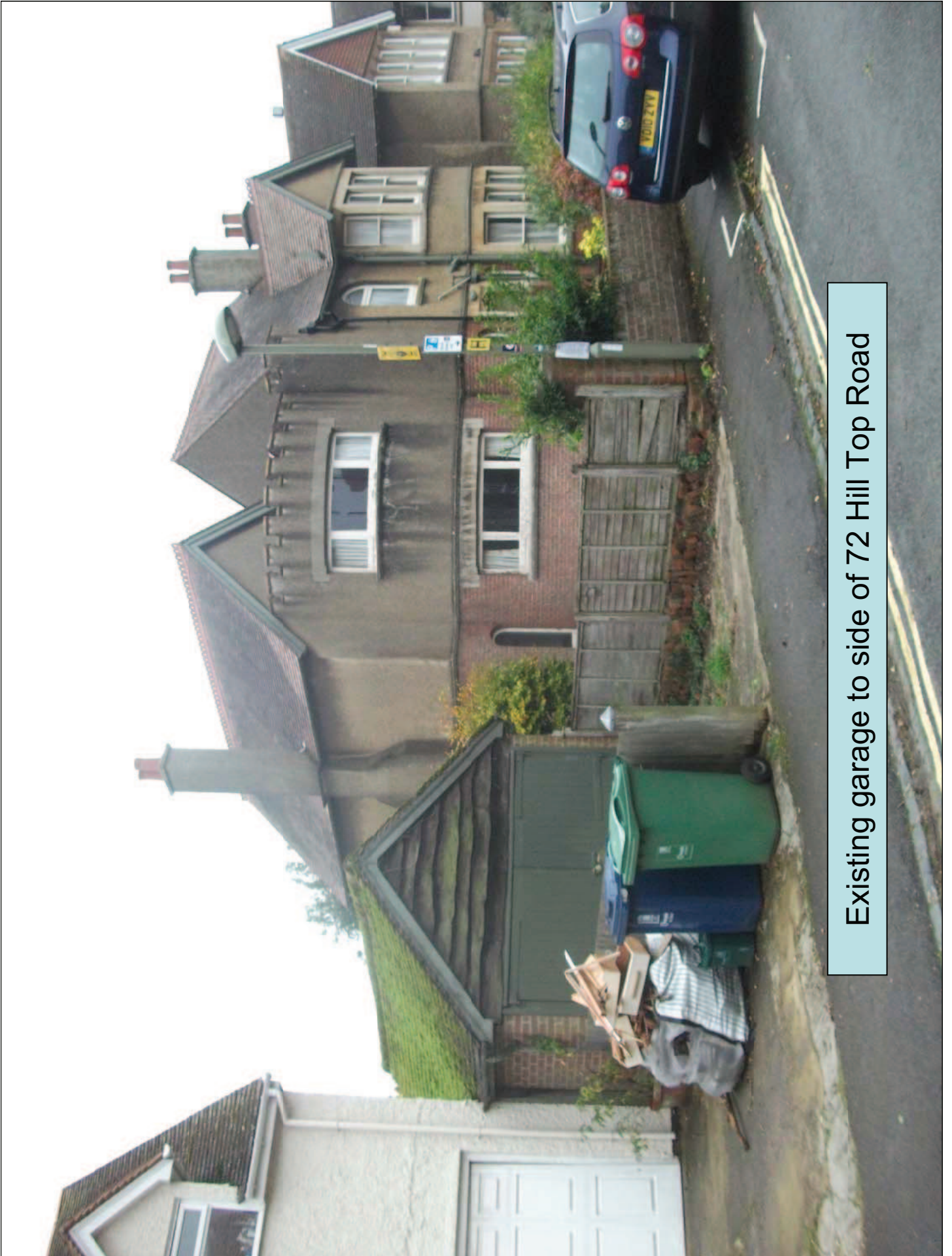

Existing garage to side of 72 Hill Top Road



72 Hill Top Road viewed from the North



72 Hill Top Road viewed from the South



Rear of 72 Hill Top Road

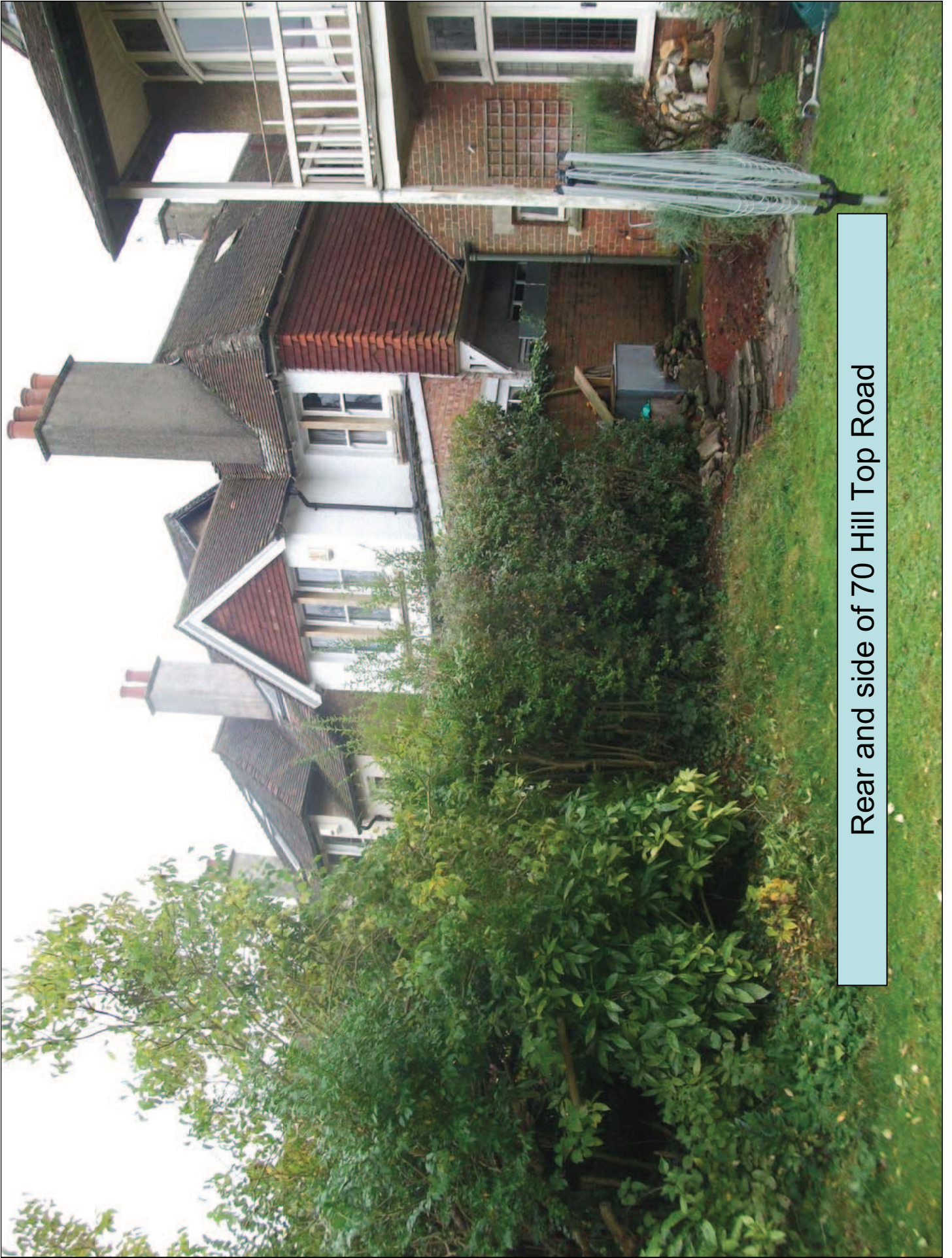

Rear and side of 70 Hill Top Road



Side of 78 Hill Top Road



Rear of 78 Hill Top Road

Existing elevations

ELEVATION ONE

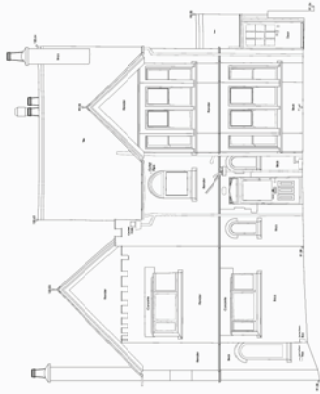

16.00 METERS A.G.D.

ELEVATION TWO



16.00 METERS A.G.D.

ELEVATION THREE



16.00 METERS A.G.D.

ELEVATION FOUR

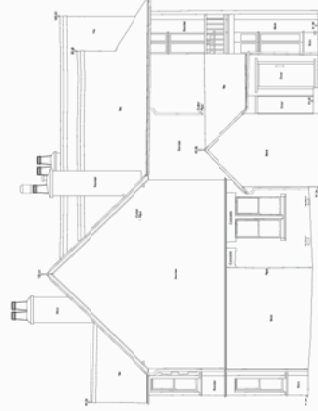

16.00 METERS A.G.D.

Existing first floor



Existing ground floor



Existing basement and roof plans

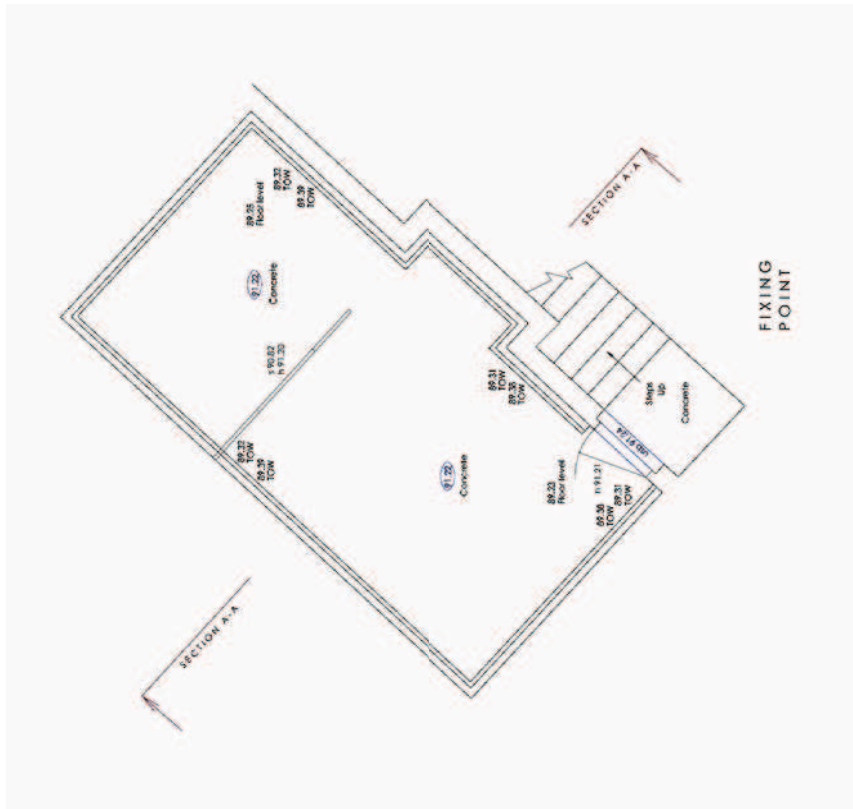
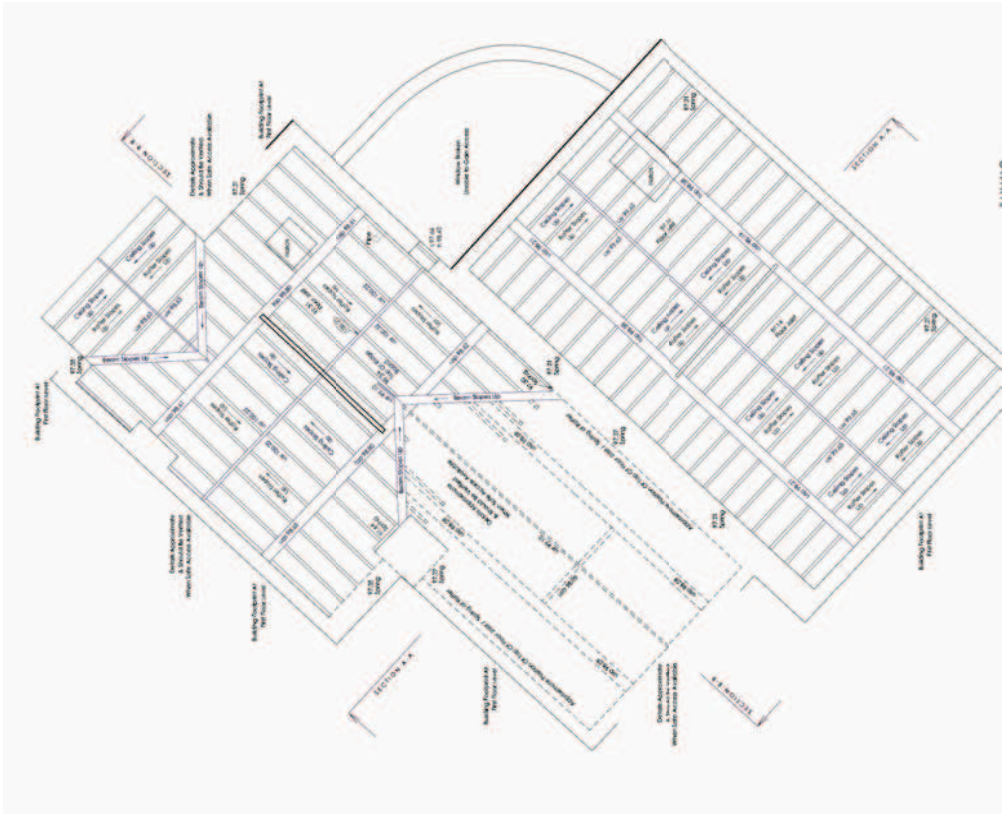

Proposed elevations

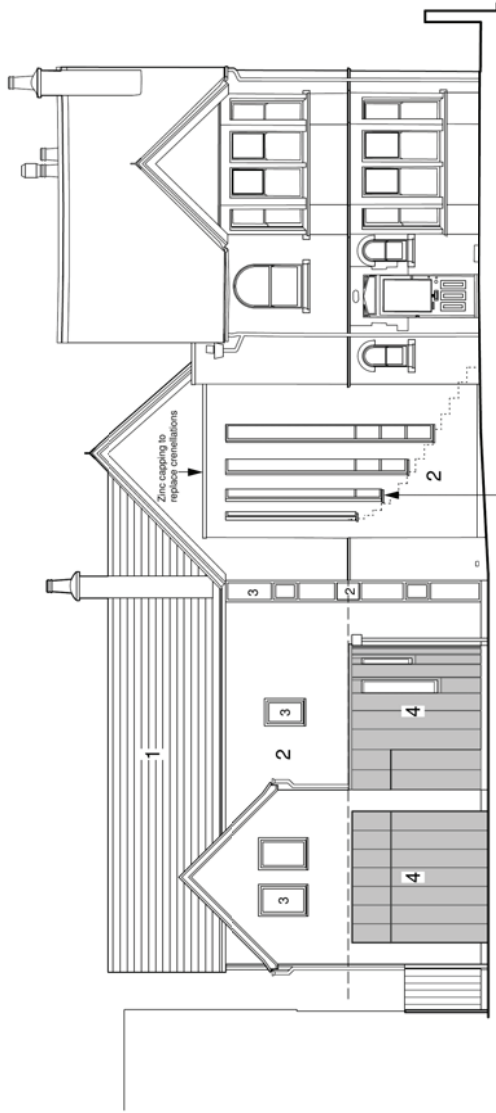

90,000

FRONT (NORTH-EAST) ELEVATION

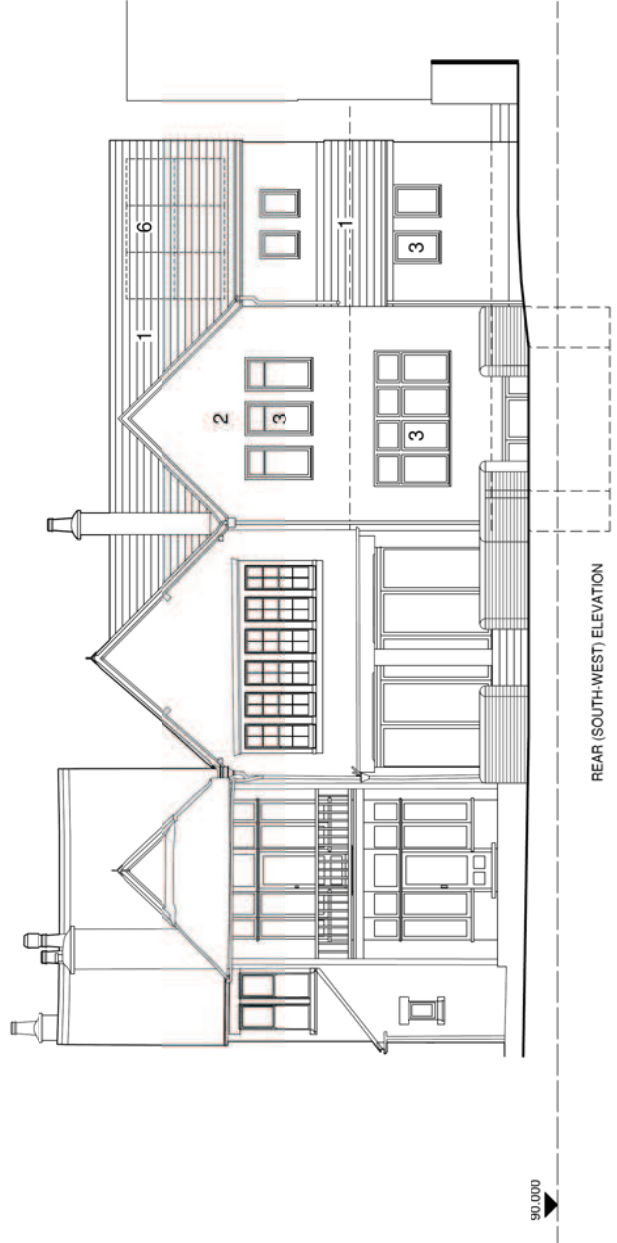

90,000

REAR (SOUTH-WEST) ELEVATION

Proposed side elevations

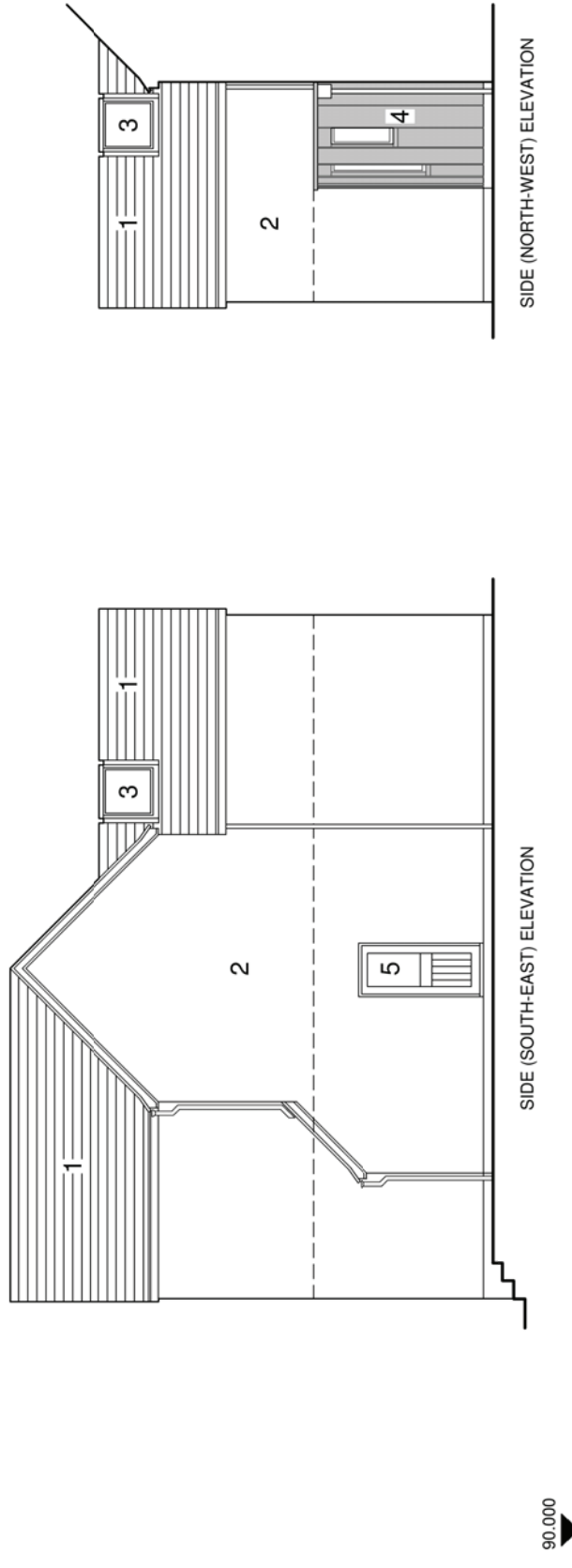

Proposed basement plan

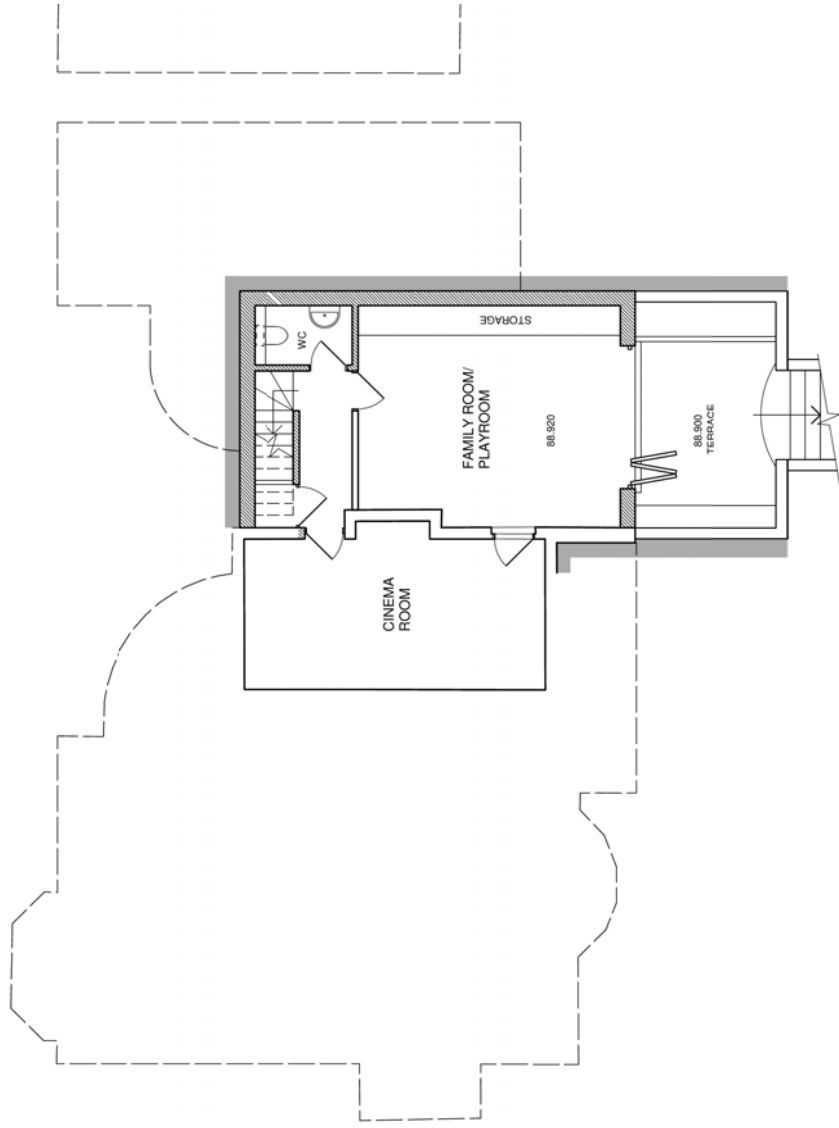

Proposed ground floor plan

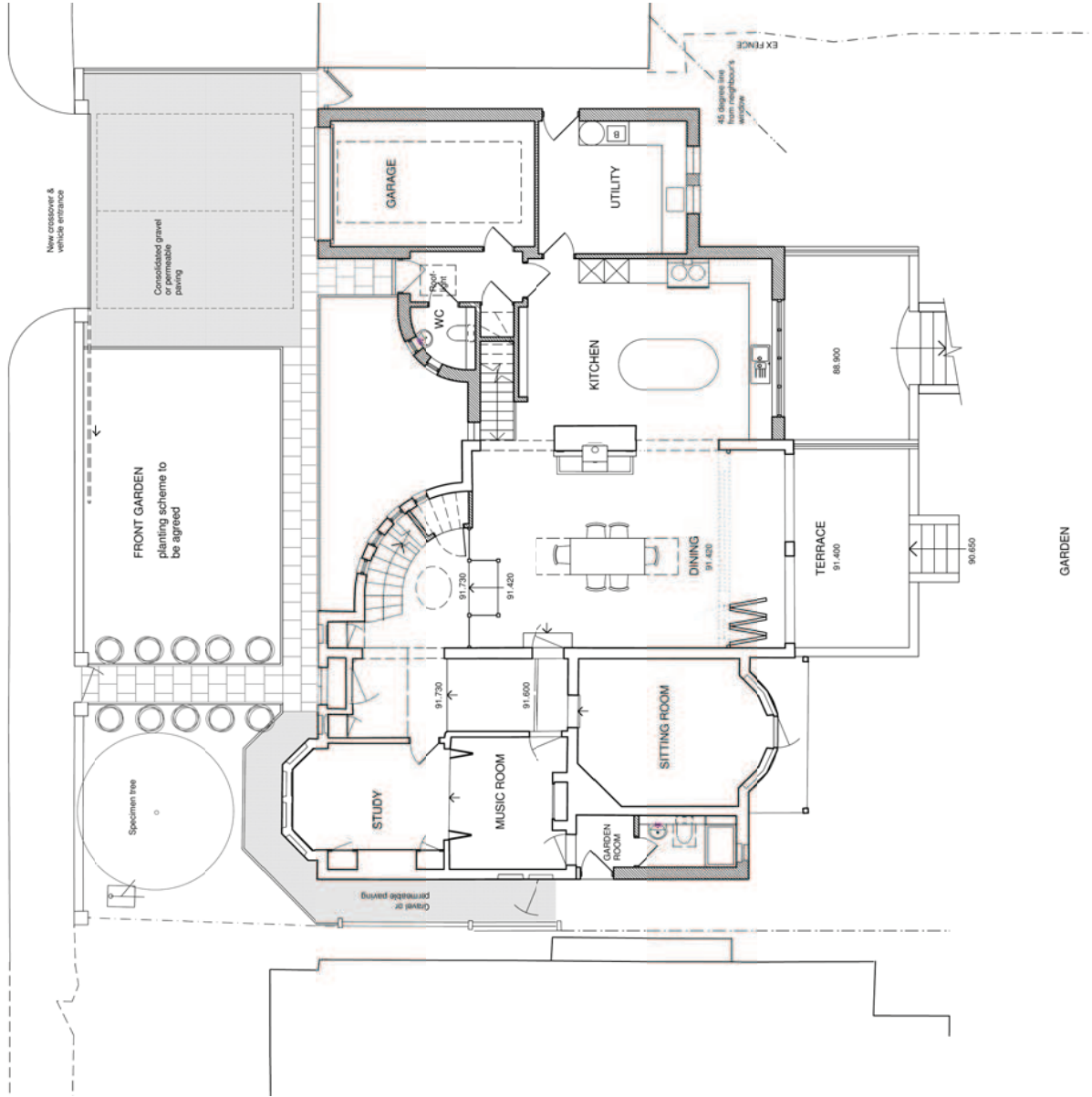

Proposed first floor plans

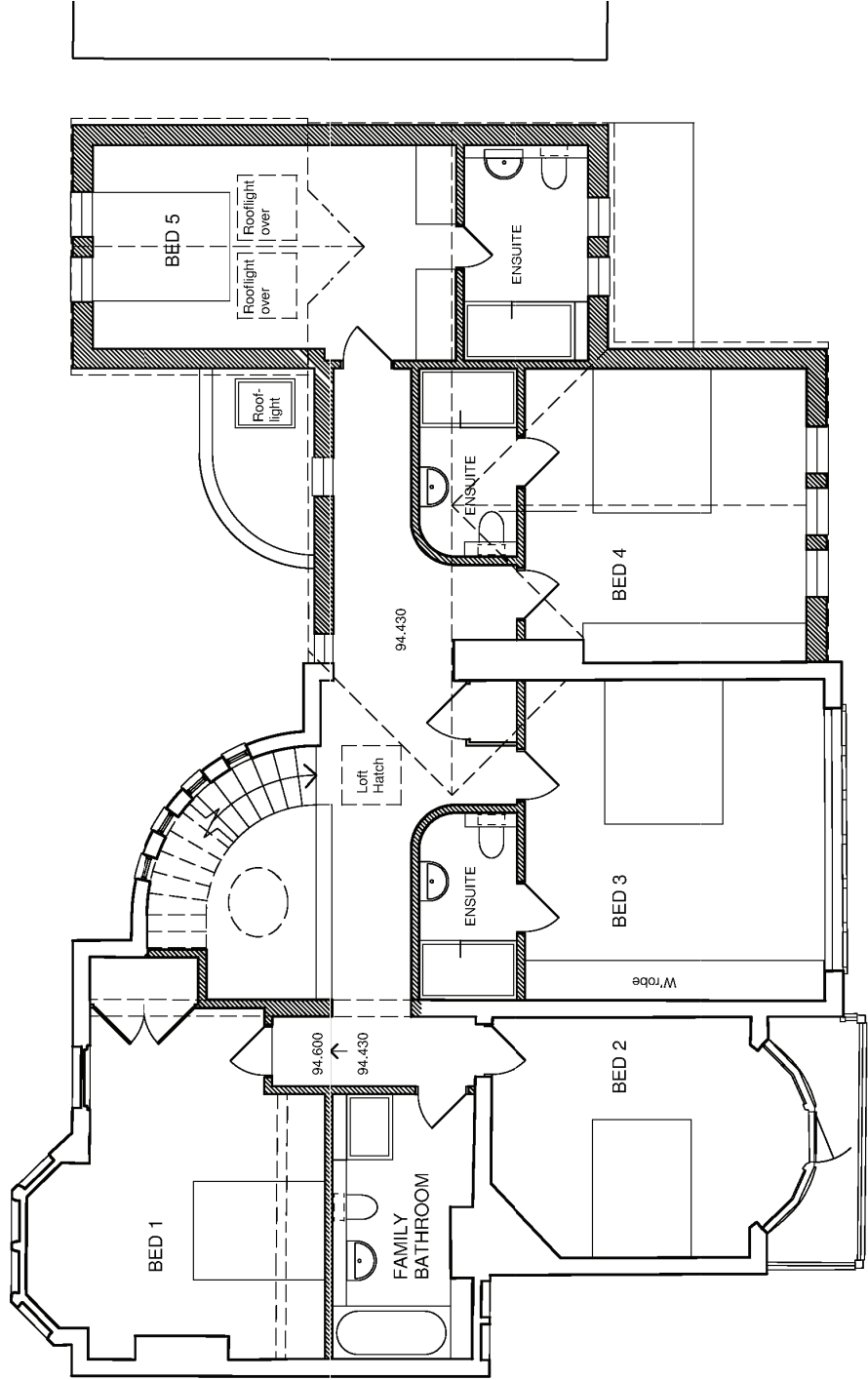

Proposed roof plan

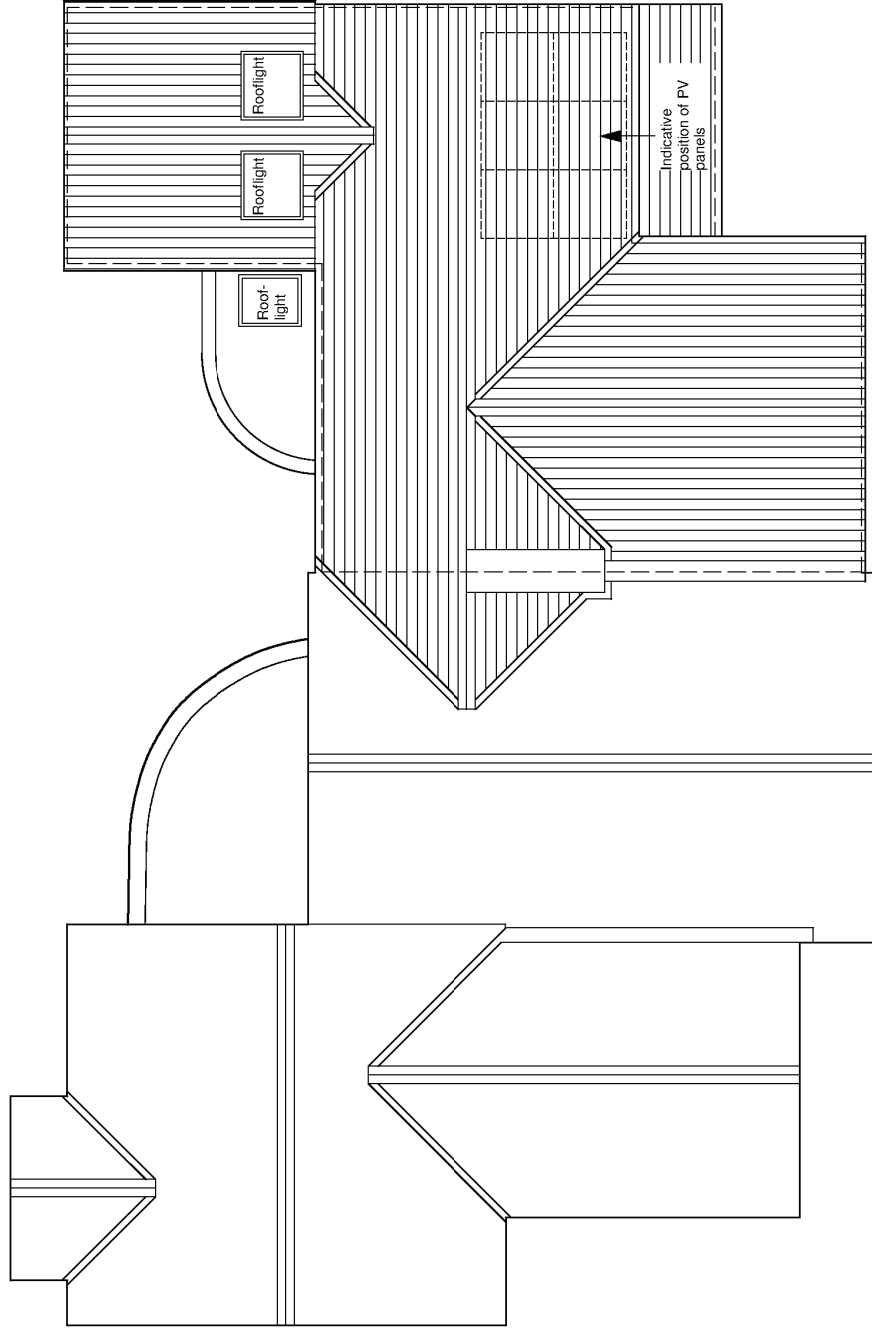

Proposed front elevation

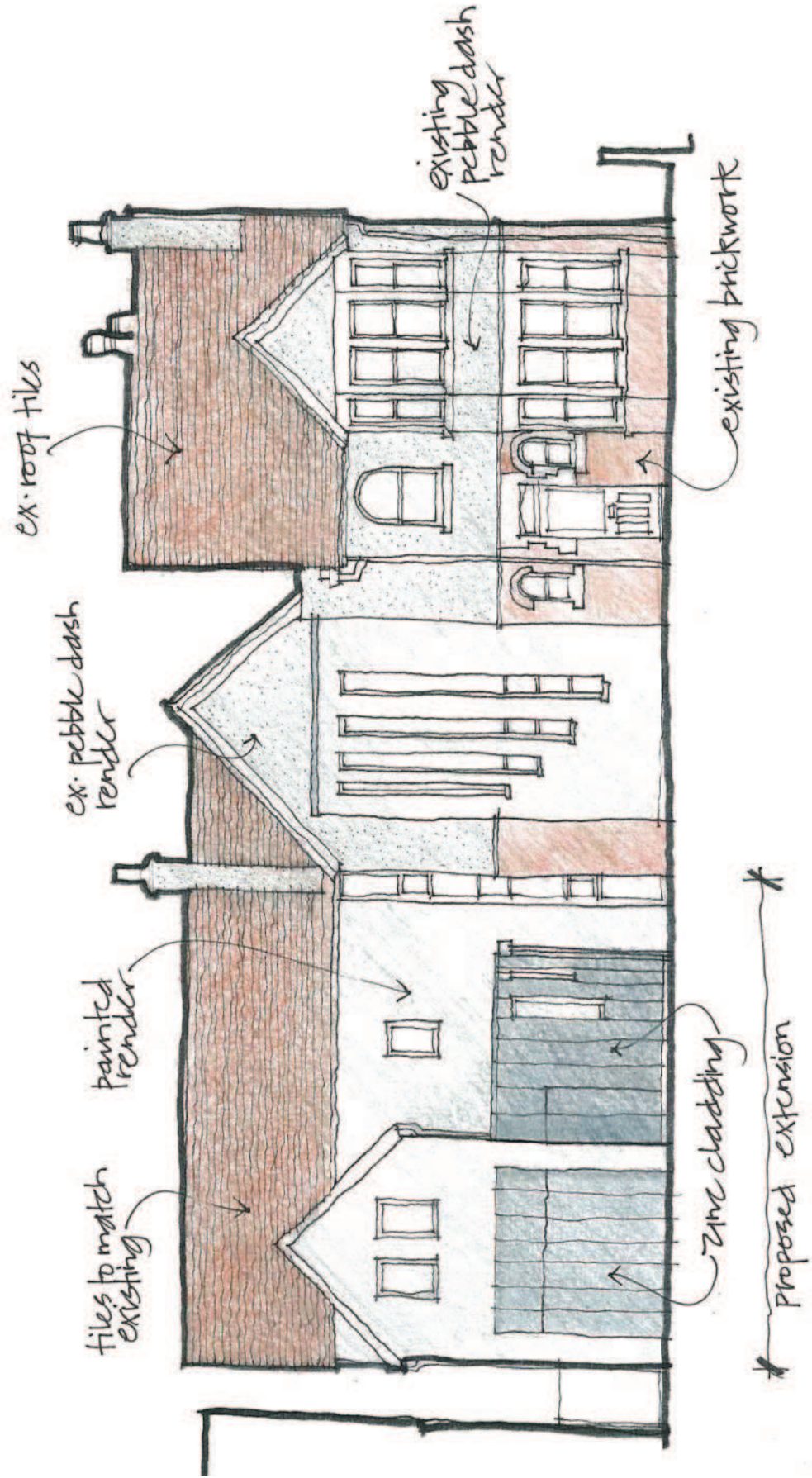

This page is intentionally left blank